

km 0+180,000
TS = 561,637 m

km 0+144,374
H = 4000,000 m
T = 30,000 m
f = 0,112 m
TS = 560,526 m

km 0+015,000
H = 2500,000 m
T = 11,500 m
f = 0,026 m
TS = 558,430 m

km 0+007,000
TS = 558,500 m

km 0+007,000
TS = 558,500 m

km 0+000,000
TS = 558,325 m

km 0+000,000
TS = 558,325 m

km 0+100,000
H = -4400,000 m
T = 44,000 m
f = 0,230 m
TS = 556,325 m

BW 0-3
Überführung der Kr REG 16
Bau -km 0 + 946
LH >= 4,70 m
LW >= 20,04 m; StW <= 21,29 m
Kr W = 32,036 gon
Br zw, Gel. = 1,80 m + 7,00 m + 1,80 m

km 0+325,385
H = 5000,000 m
T = 62,500 m
f = 0,391 m
TS = 547,310 m

km 0+451,975
TS = 545,411 m

km 0+455,544
TS = 545,489 m

Anfang der Planfeststellung
Bau-km 0+000

Ende der Planfeststellung
Bau-km 0+451,975

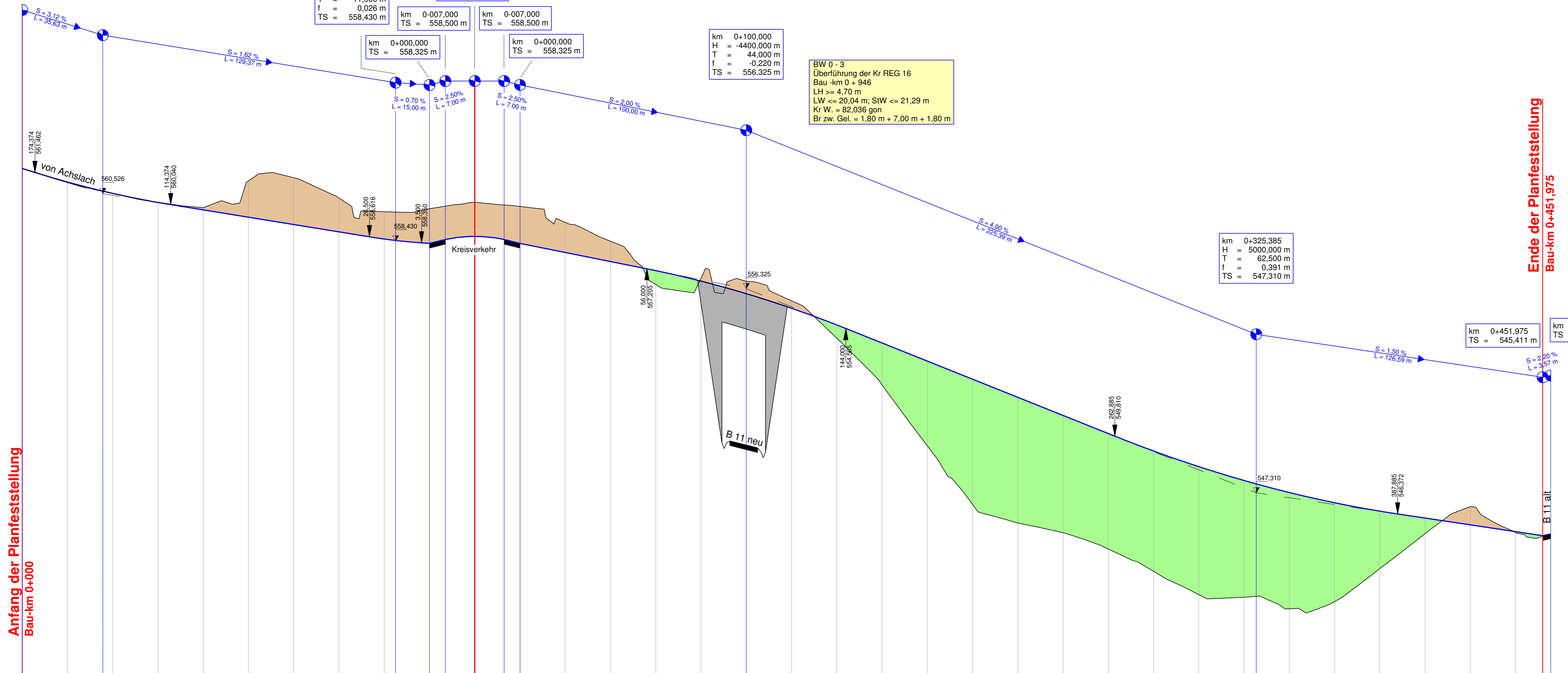

Station	180,000	180,000	144,374	140,000	120,000	100,000	80,000	60,000	40,000	20,000	15,000	0,000	-7,000	-20,000	-7,000	0,000	20,000	40,000	60,000	80,000	100,000	120,000	140,000	160,000	180,000	200,000	220,000	240,000	260,000	280,000	300,000	320,000	340,000	360,000	380,000	400,000	420,000	440,000	451,975	455,544
Gradiente	561,637	561,039	560,638	560,537	560,135	559,807	559,483	559,159	558,835	558,519	558,456	558,325	558,500	558,500	558,500	558,325	557,925	557,525	557,125	556,660	556,105	555,490	554,725	553,925	553,125	552,325	551,525	550,725	549,925	549,154	548,483	547,700	547,320	546,868	546,497	546,190	545,890	545,590	545,411	545,489
Längsprofil	561,637	561,015	560,638	560,537	560,143	559,904	559,688	559,426	559,231	559,076	558,945	558,826	559,144	559,144	559,144	558,969	558,725	558,424	558,068	557,794	556,660	555,791	554,139	552,678	551,387	550,255	549,282	548,424	548,839	548,154	547,808	547,200	546,868	546,497	546,190	545,890	545,590	545,411	545,489	

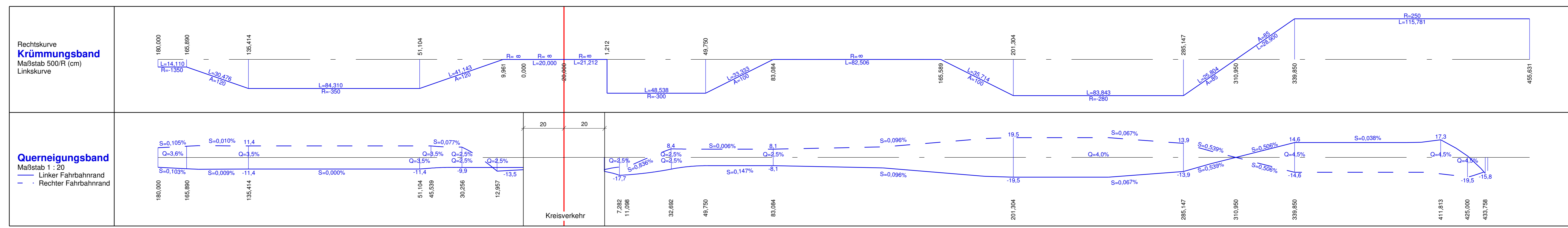

Nr.	Art der Änderung	Datum	Name

Freistaat Bayern
Staatliches Bauamt Passau
Am Schanzl 2, Tel. 0951-5017-01, E-Mail: poststelle@stbpa.bayern.de

Unterlage: 8.2
Blatt Nr.:
Datum:
Zeichen:

Planfeststellung
bearbeitet: Aug. 2014
gezeichnet: Aug. 2014
geprüft: Feb. 2017

B 11, Deggendorf - Bayer. Eisenstein
Ortsumgehung Ruhmannsfelden
Bau-km 0+000 - Bau-km 3+340
B11_1320_1,161 - B11_1360_1,019

Höhenplan
REG 16
Maßstab 1 : 1000 / 100

Aufgestellt: 10.04.2017
Deggendorf, den 10.04.2017
Staatliches Bauamt

R. Wulka, Ltd. Baudirektor

Projekt: B11RU V12
Geodaten: © Bayerische Vermessungsverwaltung (Darstellung der Flurkata als Eigentumsverhältnis nicht geeignet)