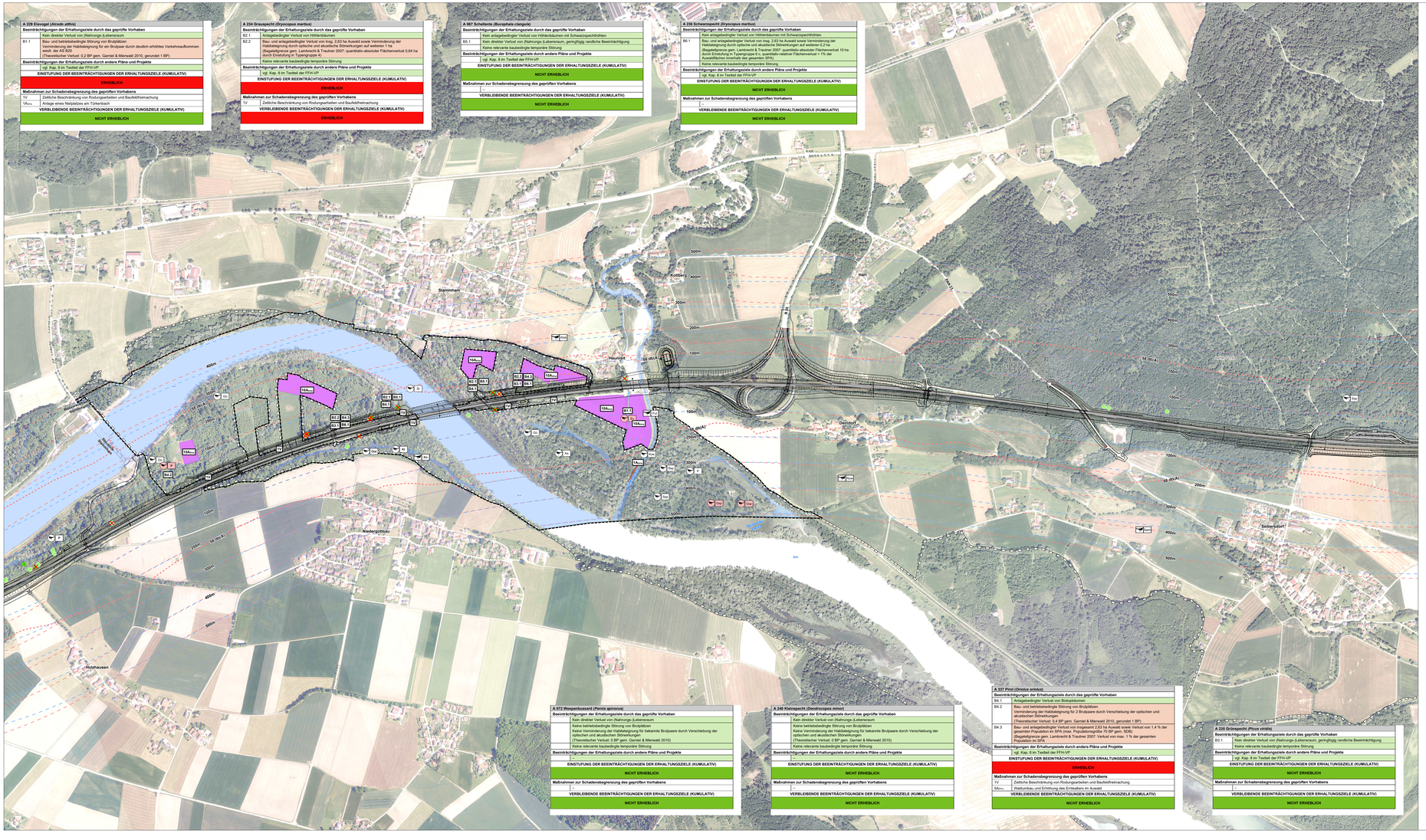
Stainerhuben
Kolbberg
Hart
Haunsen
Dorfhof
Niedergottsau
Seiberstorf
Hofhausen
Alten
Inn
Salzach
B 12
St 2091
St 2047
St 2049
St 2048
St 2046
St 2044
St 2045
St 2043
St 2042
St 2041
St 2040
St 2039
St 2038
St 2037
St 2036
St 2035
St 2034
St 2033
St 2032
St 2031
St 2030
St 2029
St 2028
St 2027
St 2026
St 2025
St 2024
St 2023
St 2022
St 2021
St 2020
St 2019
St 2018
St 2017
St 2016
St 2015
St 2014
St 2013
St 2012
St 2011
St 2010
St 2009
St 2008
St 2007
St 2006
St 2005
St 2004
St 2003
St 2002
St 2001
St 2000
St 1999
St 1998
St 1997
St 1996
St 1995
St 1994
St 1993
St 1992
St 1991
St 1990
St 1989
St 1988
St 1987
St 1986
St 1985
St 1984
St 1983
St 1982
St 1981
St 1980
St 1979
St 1978
St 1977
St 1976
St 1975
St 1974
St 1973
St 1972
St 1971
St 1970
St 1969
St 1968
St 1967
St 1966
St 1965
St 1964
St 1963
St 1962
St 1961
St 1960
St 1959
St 1958
St 1957
St 1956
St 1955
St 1954
St 1953
St 1952
St 1951
St 1950
St 1949
St 1948
St 1947
St 1946
St 1945
St 1944
St 1943
St 1942
St 1941
St 1940
St 1939
St 1938
St 1937
St 1936
St 1935
St 1934
St 1933
St 1932
St 1931
St 1930
St 1929
St 1928
St 1927
St 1926
St 1925
St 1924
St 1923
St 1922
St 1921
St 1920
St 1919
St 1918
St 1917
St 1916
St 1915
St 1914
St 1913
St 1912
St 1911
St 1910
St 1909
St 1908
St 1907
St 1906
St 1905
St 1904
St 1903
St 1902
St 1901
St 1900
St 1899
St 1898
St 1897
St 1896
St 1895
St 1894
St 1893
St 1892
St 1891
St 1890
St 1889
St 1888
St 1887
St 1886
St 1885
St 1884
St 1883
St 1882
St 1881
St 1880
St 1879
St 1878
St 1877
St 1876
St 1875
St 1874
St 1873
St 1872
St 1871
St 1870
St 1869
St 1868
St 1867
St 1866
St 1865
St 1864
St 1863
St 1862
St 1861
St 1860
St 1859
St 1858
St 1857
St 1856
St 1855
St 1854
St 1853
St 1852
St 1851
St 1850
St 1849
St 1848
St 1847
St 1846
St 1845
St 1844
St 1843
St 1842
St 1841
St 1840
St 1839
St 1838
St 1837
St 1836
St 1835
St 1834
St 1833
St 1832
St 1831
St 1830
St 1829
St 1828
St 1827
St 1826
St 1825
St 1824
St 1823
St 1822
St 1821
St 1820
St 1819
St 1818
St 1817
St 1816
St 1815
St 1814
St 1813
St 1812
St 1811
St 1810
St 1809
St 1808
St 1807
St 1806
St 1805
St 1804
St 1803
St 1802
St 1801
St 1800
St 1799
St 1798
St 1797
St 1796
St 1795
St 1794
St 1793
St 1792
St 1791
St 1790
St 1789
St 1788
St 1787
St 1786
St 1785
St 1784
St 1783
St 1782
St 1781
St 1780
St 1779
St 1778
St 1777
St 1776
St 1775
St 1774
St 1773
St 1772
St 1771
St 1770
St 1769
St 1768
St 1767
St 1766
St 1765
St 1764
St 1763
St 1762
St 1761
St 1760
St 1759
St 1758
St 1757
St 1756
St 1755
St 1754
St 1753
St 1752
St 1751
St 1750
St 1749
St 1748
St 1747
St 1746
St 1745
St 1744
St 1743
St 1742
St 1741
St 1740
St 1739
St 1738
St 1737
St 1736
St 1735
St 1734
St 1733
St 1732
St 1731
St 1730
St 1729
St 1728
St 1727
St 1726
St 1725
St 1724
St 1723
St 1722
St 1721
St 1720
St 1719
St 1718
St 1717
St 1716
St 1715
St 1714
St 1713
St 1712
St 1711
St 1710
St 1709
St 1708
St 1707
St 1706
St 1705
St 1704
St 1703
St 1702
St 1701
St 1700
St 1699
St 1698
St 1697
St 1696
St 1695
St 1694
St 1693
St 1692
St 1691
St 1690
St 1689
St 1688
St 1687
St 1686
St 1685
St 1684
St 1683
St 1682
St 1681
St 1680
St 1679
St 1678
St 1677
St 1676
St 1675
St 1674
St 1673
St 1672
St 1671
St 1670
St 1669
St 1668
St 1667
St 1666
St 1665
St 1664
St 1663
St 1662
St 1661
St 1660
St 1659
St 1658
St 1657
St 1656
St 1655
St 1654
St 1653
St 1652
St 1651
St 1650
St 1649
St 1648
St 1647
St 1646
St 1645
St 1644
St 1643
St 1642
St 1641
St 1640
St 1639
St 1638
St 1637
St 1636
St 1635
St 1634
St 1633
St 1632
St 1631
St 1630
St 1629
St 1628
St 1627
St 1626
St 1625
St 1624
St 1623
St 1622
St 1621
St 1620
St 1619
St 1618
St 1617
St 1616
St 1615
St 1614
St 1613
St 1612
St 1611
St 1610
St 1609
St 1608
St 1607
St 1606
St 1605
St 1604
St 1603
St 1602
St 1601
St 1600
St 1599
St 1598
St 1597
St 1596
St 1595
St 1594
St 1593
St 1592
St 1591
St 1590
St 1589
St 1588
St 1587
St 1586
St 1585
St 1584
St 1583
St 1582
St 1581
St 1580
St 1579
St 1578
St 1577
St 1576
St 1575
St 1574
St 1573
St 1572
St 1571
St 1570
St 1569
St 1568
St 1567
St 1566
St 1565
St 1564
St 1563
St 1562
St 1561
St 1560
St 1559
St 1558
St 1557
St 1556
St 1555
St 1554
St 1553
St 1552
St 1551
St 1550
St 1549
St 1548
St 1547
St 1546
St 1545
St 1544
St 1543
St 1542
St 1541
St 1540
St 1539
St 1538
St 1537
St 1536
St 1535
St 1534
St 1533
St 1532
St 1531
St 1530
St 1529
St 1528
St 1527
St 1526
St 1525
St 1524
St 1523
St 1522
St 1521
St 1520
St 1519
St 1518
St 1517
St 1516
St 1515
St 1514
St 1513
St 1512
St 1511
St 1510
St 1509
St 1508
St 1507
St 1506
St 1505
St 1504
St 1503
St 1502
St 1501
St 1500
St 1499
St 1498
St 1497
St 1496
St 1495
St 1494
St 1493
St 1492
St 1491
St 1490
St 1489
St 1488
St 1487
St 1486
St 1485
St 1484
St 1483
St 1482
St 1481
St 1480
St 1479
St 1478
St 1477
St 1476
St 1475
St 1474
St 1473
St 1472
St 1471
St 1470
St 1469
St 1468
St 1467
St 1466
St 1465
St 1464
St 1463
St 1462
St 1461
St 1460
St 1459
St 1458
St 1457
St 1456
St 1455
St 1454
St 1453
St 1452
St 1451
St 1450
St 1449
St 1448
St 1447
St 1446
St 1445
St 1444
St 1443
St 1442
St 1441
St 1440
St 1439
St 1438
St 1437
St 1436
St 1435
St 1434
St 1433
St 1432
St 1431
St 1430
St 1429
St 1428
St 1427
St 1426
St 1425
St 1424
St 1423
St 1422
St 1421
St 1420
St 1419
St 1418
St 1417
St 1416
St 1415
St 1414
St 1413
St 1412
St 1411
St 1410
St 1409
St 1408
St 1407
St 1406
St 1405
St 1404
St 1403
St 1402
St 1401
St 1400
St 1399
St 1398
St 1397
St 1396
St 1395
St 1394
St 1393
St 1392
St 1391
St 1390
St 1389
St 1388
St 1387
St 1386
St 1385
St 1384
St 1383
St 1382
St 1381
St 1380
St 1379
St 1378
St 1377
St 1376
St 1375
St 1374
St 1373
St 1372
St 1371
St 1370
St 1369
St 1368
St 1367
St 1366
St 1365
St 1364
St 1363
St 1362
St 1361
St 1360
St 1359
St 1358
St 1357
St 1356
St 1355
St 1354
St 1353
St 1352
St 1351
St 1350
St 1349
St 1348
St 1347
St 1346
St 1345
St 1344
St 1343
St 1342
St 1341
St 1340
St 1339
St 1338
St 1337
St 1336
St 1335
St 1334
St 1333
St 1332
St 1331
St 1330
St 1329
St 1328
St 1327
St 1326
St 1325
St 1324
St 1323
St 1322
St 1321
St 1320
St 1319
St 1318
St 1317
St 1316
St 1315
St 1314
St 1313
St 1312
St 1311
St 1310
St 1309
St 1308
St 1307
St 1306
St 1305
St 1304
St 1303
St 1302
St 1301
St 1300
St 1299
St 1298
St 1297
St 1296
St 1295
St 1294
St 1293
St 1292
St 1291
St 1290
St 1289
St 1288
St 1287
St 1286
St 1285
St 1284
St 1283
St 1282
St 1281
St 1280
St 1279
St 1278
St 1277
St 1276
St 1275
St 1274
St 1273
St 1272
St 1271
St 1270
St 1269
St 1268
St 1267
St 1266
St 1265
St 1264
St 1263
St 1262
St 1261
St 1260
St 1259
St 1258
St 1257
St 1256
St 1255
St 1254
St 1253
St 1252
St 1251
St 1250
St 1249
St 1248
St 1247
St 1246
St 1245
St 1244
St 1243
St 1242
St 1241
St 1240
St 1239
St 1238
St 1237
St 1236
St 1235
St 1234
St 1233
St 1232
St 1231
St 1230
St 1229
St 1228
St 1227
St 1226
St 1225
St 1224
St 1223
St 1222
St 1221
St 1220
St 1219
St 1218
St 1217
St 1216
St 1215
St 1214
St 1213
St 1212
St 1211
St 1210
St 1209
St 1208
St 1207
St 1206
St 1205
St 1204
St 1203
St 1202
St 1201
St 1200
St 1199
St 1198
St 1197
St 1196
St 1195
St 1194
St 1193
St 1192
St 1191
St 1190
St 1189
St 1188
St 1187
St 1186
St 1185
St 1184
St 1183
St 1182
St 1181
St 1180
St 1179
St 1178
St 1177
St 1176
St 1175
St 1174
St 1173
St 1172
St 1171
St 1170
St 1169
St 1168
St 1167
St 1166
St 1165
St 1164
St 1163
St 1162
St 1161
St 1160
St 1159
St 1158
St 1157
St 1156
St 1155
St 1154
St 1153
St 1152
St 1151
St 1150
St 1149
St 1148
St 1147
St 1146
St 1145
St 1144
St 1143
St 1142
St 1141
St 1140
St 1139
St 1138
St 1137
St 1136
St 1135
St 1134
St 1133
St 1132
St 1131
St 1130
St 1129
St 1128
St 1127
St 1126
St 1125
St 1124
St 1123
St 1122
St 1121
St 1120
St 1119
St 1118
St 1117
St 1116
St 1115
St 1114
St 1113
St 1112
St 1111
St 1110
St 1109
St 1108
St 1107
St 1106
St 1105
St 1104
St 1103
St 1102
St 1101
St 1100
St 1099
St 1098
St 1097
St 1096
St 1095
St 1094
St 1093
St 1092
St 1091
St 1090
St 1089
St 1088
St 1087
St 1086
St 1085
St 1084
St 1083
St 1082
St 1081
St 1080
St 1079
St 1078
St 1077
St 1076
St 1075
St 1074
St 1073
St 1072
St 1071
St 1070
St 1069
St 1068
St 1067
St 1066
St 1065
St 1064
St 1063
St 1062
St 1061
St 1060
St 1059
St 1058
St 1057
St 1056
St 1055
St 1054
St 1053
St 1052
St 1051
St 1050
St 1049
St 1048
St 1047
St 1046
St 1045
St 1044
St 1043
St 1042
St 1041
St 1040
St 1039
St 1038
St 1037
St 1036
St 1035
St 1034
St 1033
St 1032
St 1031
St 1030
St 1029
St 1028
St 1027
St 1026
St 1025
St 1024
St 1023
St 1022
St 1021
St 1020
St 1019
St 1018
St 1017
St 1016
St 1015
St 1014
St 1013
St 1012
St 1011
St 1010
St 1009
St 1008
St 1007
St 1006
St 1005
St 1004
St 1003
St 1002
St 1001
St 1000
St 999
St 998
St 997
St 996
St 995
St 994
St 993
St 992
St 991
St 990
St 989
St 988
St 987
St 986
St 985
St 984
St 983
St 982
St 981
St 980
St 979
St 978
St 977
St 976
St 975
St 974
St 973
St 972
St 971
St 970
St 969
St 968
St 967
St 966
St 965
St 964
St 963
St 962
St 961
St 960
St 959
St 958
St 957
St 956
St 955
St 954
St 953
St 952
St 951
St 950
St 949
St 948
St 947
St 946
St 945
St 944
St 943
St 942
St 941
St 940
St 939
St 938
St 937
St 936
St 935
St 934
St 933
St 932
St 931
St 930
St 929
St 928
St 927
St 926
St 925
St 924
St 923
St 922
St 921
St 920
St 919
St 918
St 917
St 916
St 915
St 914
St 913
St 912
St 911
St 910
St 909
St 908
St 907
St 906
St 905
St 904
St 903
St 902
St 901
St 900
St 899
St 898
St 897
St 896
St 895
St 894
St 893
St 892
St 891
St 890
St 889
St 888
St 887
St 886
St 885
St 884
St 883
St 882
St 881
St 880
St 879
St 878
St 877
St 876
St 875
St 874
St 873
St 872
St 871
St 870
St 869
St 868
St 867
St 866
St 865
St 864
St 863
St 862
St 861
St 860
St 859
St 858
St 857
St 856
St 855
St 854
St 853
St 852
St 851
St 850
St 849
St 848
St 847
St 846
St 845
St 844
St 843
St 842
St 841
St 840
St 839
St 838
St 837
St 836
St 835
St 834
St 833
St 832
St 831
St 830
St 829
St 828
St 827
St 826
St 825
St 824
St 823
St 822
St 821
St 820
St 819
St 818
St 817
St 816
St 815
St 814
St 813
St 812
St 811
St 810
St 809
St 808
St 807
St 806
St 805
St 804
St 803
St 802
St 801
St 800
St 799
St 798
St 797
St 796
St 795
St 794
St 793
St 792
St 791
St 790
St 789
St 788
St 787
St 786
St 785
St 784
St 783
St 782
St 781
St 780
St 779
St 778
St 777
St 776
St 775
St 774
St 773
St 772
St 771
St 770
St 769
St 768
St 767
St 766
St 765
St 764
St 763
St 762
St 761
St 760
St 759
St 758
St 757
St 756
St 755
St 754
St 753
St 752
St 751
St 750
St 749
St 748
St 747
St 746
St 745
St 744
St 743
St 742
St 741
St 740
St 739
St 738
St 737
St 736
St 735
St 734
St 733
St 732
St 731
St 730
St 729
St 728
St 727
St 726
St 725
St 724
St 723
St 722
St 721
St 720
St 719
St 718
St 717
St 716
St 715
St 714
St 713
St 712
St 711
St 710
St 709
St 708
St 707
St 706
St 705
St 704
St 703
St 702
St 701
St 700
St 699
St 698
St 697
St 696
St 695
St 694
St 693
St 692
St 691
St 690
St 689
St 688
St 687
St 686
St 685
St 684
St 683
St 682
St 681
St 680
St 679
St 678
St 677
St 676
St 675
St 674
St 673
St 672
St 671
St 670
St 669
St 668
St 667
St 666
St 665
St 664
St 663
St 662
St 661
St 660
St 659
St 658
St 657
St 656
St 655
St 654
St 653
St 652
St 651
St 650
St 649
St 648
St 647
St 646
St 645
St 644
St 643
St 642
St 641
St 640
St 639
St 638
St 637
St 636
St 635
St 634
St 633
St 632
St 631
St 630
St 629
St 628
St 627
St 626
St 625
St 624
St 623
St 622
St 621
St 620
St 619
St 618
St 617
St 616
St 615
St 614
St 613
St 612
St 611
St 610
St 609
St 608
St 607
St 606
St 605
St 604
St 603
St 602
St 601
St 600
St 599
St 598
St 597
St 596
St 595
St 594
St 593
St 592
St 591
St 590
St 589
St 588
St 587
St 586
St 585
St 584
St 583
St 582
St 581
St 580
St 579
St 578
St 577
St 576
St 575
St 574
St 573
St 572
St 571
St 570
St 569
St 568
St 567
St 566
St 565
St 564
St 563
St 562
St 561
St 560
St 559
St 558
St 557
St 556
St 555
St 554
St 553
St 552
St 551
St 550
St 549
St 548
St 547
St 546
St 545
St 544
St 543
St 542
St 541
St 540
St 539
St 538
St 537
St 536
St 535
St 534
St 533
St 532
St 531
St 530
St 529
St 528
St 527
St 526
St 525
St 524
St 523
St 522
St 521
St 520
St 519
St 518
St 517
St 516
St 515
St 514
St 513
St 512
St 511
St 510
St 509
St 508
St 507
St 506
St 505
St 504
St 503
St 502
St 501
St 500
St 499
St 498
St 497
St 496
St 495
St 494
St 493
St 492
St 491
St 490
St 489
St 488
St 487
St 486
St 485
St 484
St 483
St 482
St 481
St 480
St 479
St 478
St 477
St 476
St 475
St 474
St 473
St 472
St 471
St 470
St 469
St 468
St 467
St 466
St 465
St 464
St 463
St 462
St 461
St 460
St 459
St 458
St 457
St 456
St 455
St 454
St 453
St 452
St 451
St 450
St 449
St 448
St 447
St 446
St 445
St 444
St 443
St 442
St 441
St 440
St 439
St 438
St 437
St 436
St 435
St 434
St 433
St 432
St 431
St 430
St 429
St 428
St 427
St 426
St 425
St 424
St 423
St 422
St 421
St 420
St 419
St 418
St 417
St 416
St 415
St 414
St 413
St 412
St 411
St 410
St 409
St 408
St 407
St 406
St 405
St 404
St 403
St 402
St 401
St 400
St 399
St 398
St 397
St 396
St 395
St 394
St 393
St 392
St 391
St 390
St 389
St 388
St 387
St 386
St 385
St 384
St 383
St 382
St 381
St 380
St 379
St 378
St 377
St 376
St 375
St 374
St 373
St 372
St 371
St 370
St 369
St 368
St 367
St 366
St 365
St 364
St 363
St 362
St 361
St 360
St 359
St 358
St 357
St 356
St 355
St 354
St 353
St 352
St 351
St 350
St 349
St 348
St 347
St 346
St 345
St 344
St 343
St 342
St 341
St 340
St 339
St 338
St 337
St 336
St 335
St 334
St 333
St 332
St 331
St 330
St 329
St 328
St 327
St 326
St 325
St 324
St 323
St 322
St 321
St 320
St 319
St 318
St 317
St 316
St 315
St 314
St 313
St 312
St 311
St 310
St 309
St 308
St 307
St 306
St 305
St 304
St 303
St 302
St 301
St 300
St 299
St 298
St 297
St 296
St 295
St 294
St 293
St 292
St 291
St 290
St 289
St 288
St 287
St 286
St 285
St 284
St 283
St 282
St 281
St 280
St 279
St 278
St 277
St 276
St 275
St 274
St 273
St 272
St 271
St 270
St 269
St 268
St 267
St 266
St 265
St 264
St 263
St 262
St 261
St 260
St 259
St 258
St 257
St 256
St 255
St 254
St 253
St 252
St 251
St 250
St 249
St 248
St 247
St 246
St 245
St 244
St 243
St 242
St 241
St 240
St 239
St 238
St 237
St 236
St 235
St 234
St 233
St 232
St 231
St 230
St 229
St 228
St 227
St 226
St 225
St 224
St 223
St 222
St 221
St 220
St 219
St 218
St 217
St 216
St 215
St 214
St 213
St 212
St 211
St 210
St 209
St 208
St 207
St 206
St 205
St 204
St 203
St 202
St 201
St 200
St 199
St 198
St 197
St 196
St 195
St 194
St 193
St 192
St 191
St 190
St 189
St 188
St 187
St 186
St 185
St 184
St 183
St 182
St 181
St 180
St 179
St 178
St 177
St 176
St 175
St 174
St 173
St 172
St 171
St 170
St 169
St 168
St 167
St 166
St 165
St 164
St 163
St 162
St 161
St 160
St 159
St 158
St 157
St 156
St 155
St 154
St 153
St 152
St 151
St 150
St 149
St 148
St 147
St 146
St 145
St 144
St 143
St 142
St 141
St 140
St 139
St 138
St 137
St 136
St 135
St 134
St 133
St 132
St 131
St 130
St 129
St 128
St 127
St 126
St 125
St 124
St 123
St 122
St 121
St 120
St 119
St 118
St 117
St 116
St 115
St 114
St 113
St 112
St 111
St 110
St 109
St 108
St 107
St 106
St 105
St 104
St 103
St 102
St 101
St 100
St 99
St 98
St 97
St 96
St 95
St 94
St 93
St 92
St 91
St 90
St 89
St 88
St 87
St 86
St 85
St 84
St 83
St 82
St 81
St 80
St 79
St 78
St 77
St 76
St 75
St 74
St 73
St 72
St 71
St 70
St 69
St 68
St 67
St 66
St 65
St 64
St 63
St 62
St 61
St 60
St 59
St 58
St 57
St 56
St 55
St 54
St 53
St 52
St 51
St 50
St 49
St 48
St 47
St 46
St 45
St 44
St 43
St 42
St 41
St 40
St 39
St 38
St 37
St 36
St 35
St 34
St 33
St 32
St 31
St 30
St 29
St 28
St 27
St 26
St 25
St 24
St 23
St 22
St 21
St 20
St 19
St 18
St 17
St 16
St 15
St 14
St 13
St 12
St 11
St 10
St 9
St 8
St 7
St 6
St 5
St 4
St 3
St 2
St 1
St 0
B 1
B 2
B 3
B 4
B 5
B 6
B 7
B 8
B 9
B 10
B 11
B 12
B 13
B 14
B 15
B 16
B 17
B 18
B 19
B